

Patient report

Bio-Rad DATE: 12/14/2019
D-10 TIME: 01:47 PM
S/N: #DC2K755917 Software version: 4.30-2
Sample ID: 10584445
Injection date 12/14/2019 12:53 PM
Injection #: 4 Method: HbA1c
Rack #: --- Rack position: 3

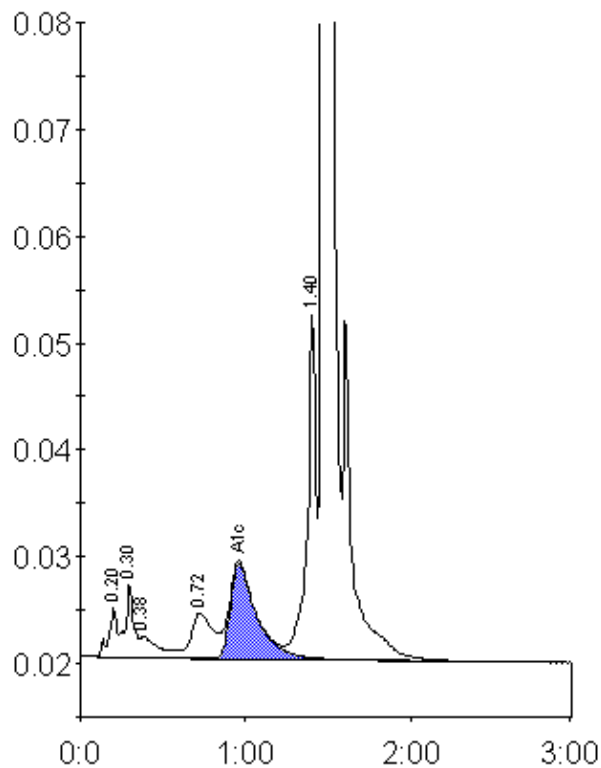

Peak table - ID: 10584445

Peak	R.time	Height	Area	Area %
A1a	0.20	4542	16126	0.9
A1b	0.30	6979	24923	1.4
Unknown	0.38	1939	16062	0.9
LA1c/CHb-1	0.72	4225	38005	2.1
A1c	0.96	8925	98486	7.6
P3	1.40	32546	115057	6.4
A0	1.47	482572	1479871	82.7
Total Area:		1788530		

Concentration:	%
A1c	7.6